

PLAN OF PROPOSED DWELLING HOUSE IN S.NO 1111/91
 VILLAGE SITE, MOONDRANG KATTALI KUNRATHUR TOWN PANCHAYAT
 SRIPERUMBUDUR TALUK, CHENGAI ANNA DISTRICT, SCALE 1/100

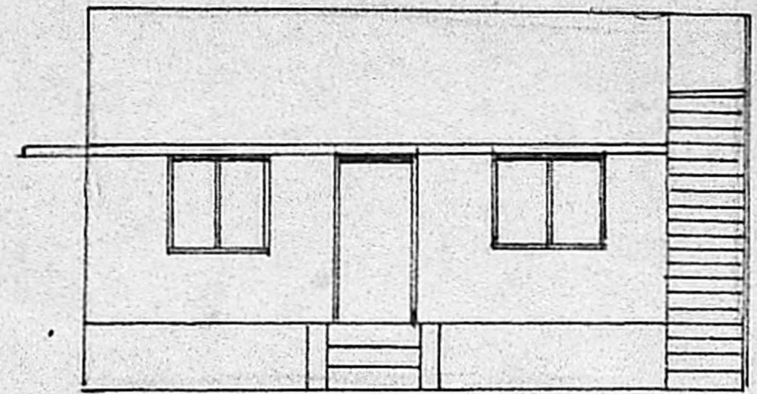

ELEVATION

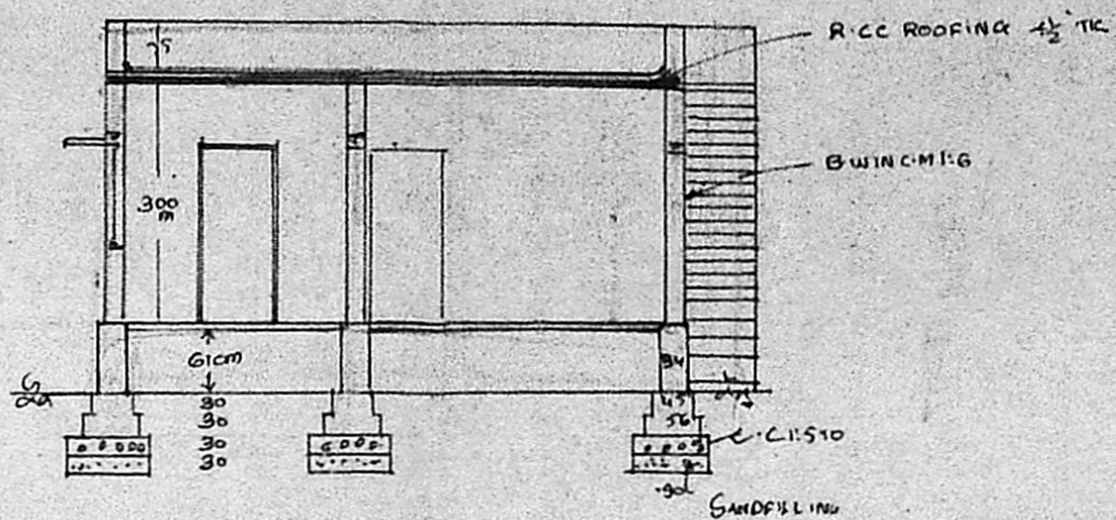

SECTION AB

Planning Permit No. A/988/91
APPROVED
 SUBJECT TO THE CONDITIONS IN
 THIS OFFICE LETTER.
 No. A2/26433/90 30-8-91
 of S. Naras 30/8
 FOR MEMBER SECRETARY
 MADRAS METROPOLITAN
 DEVELOPMENT AUTHORITY
 MADRAS 600 008.

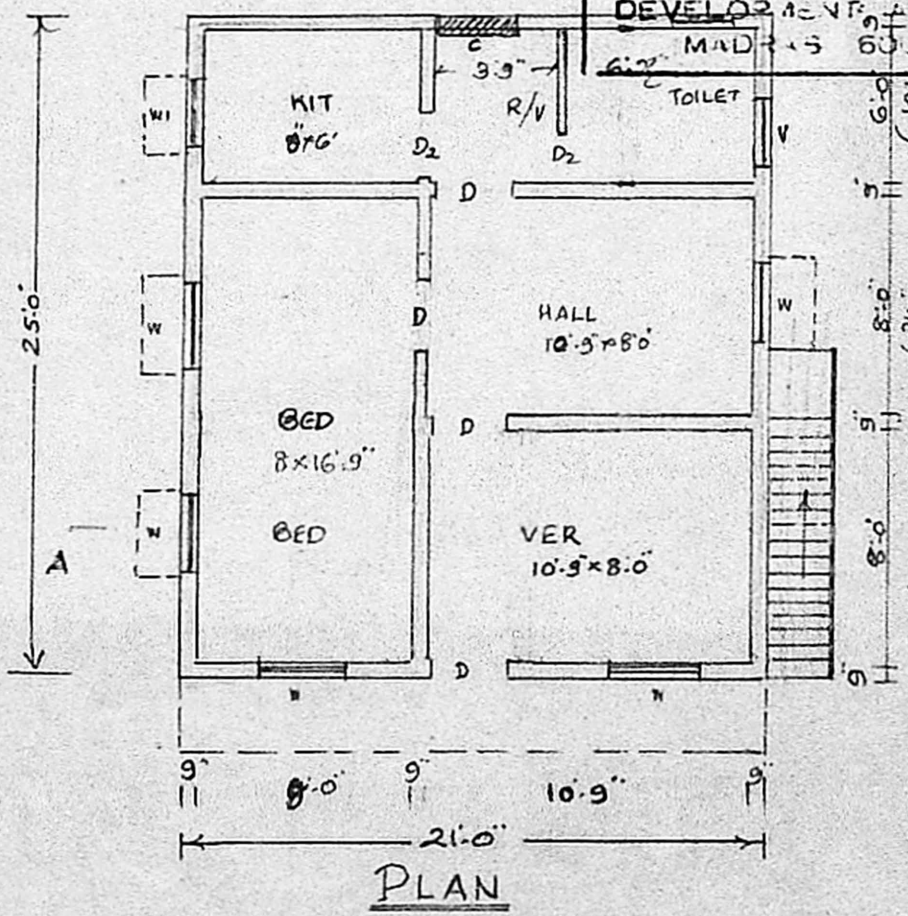

PLAN

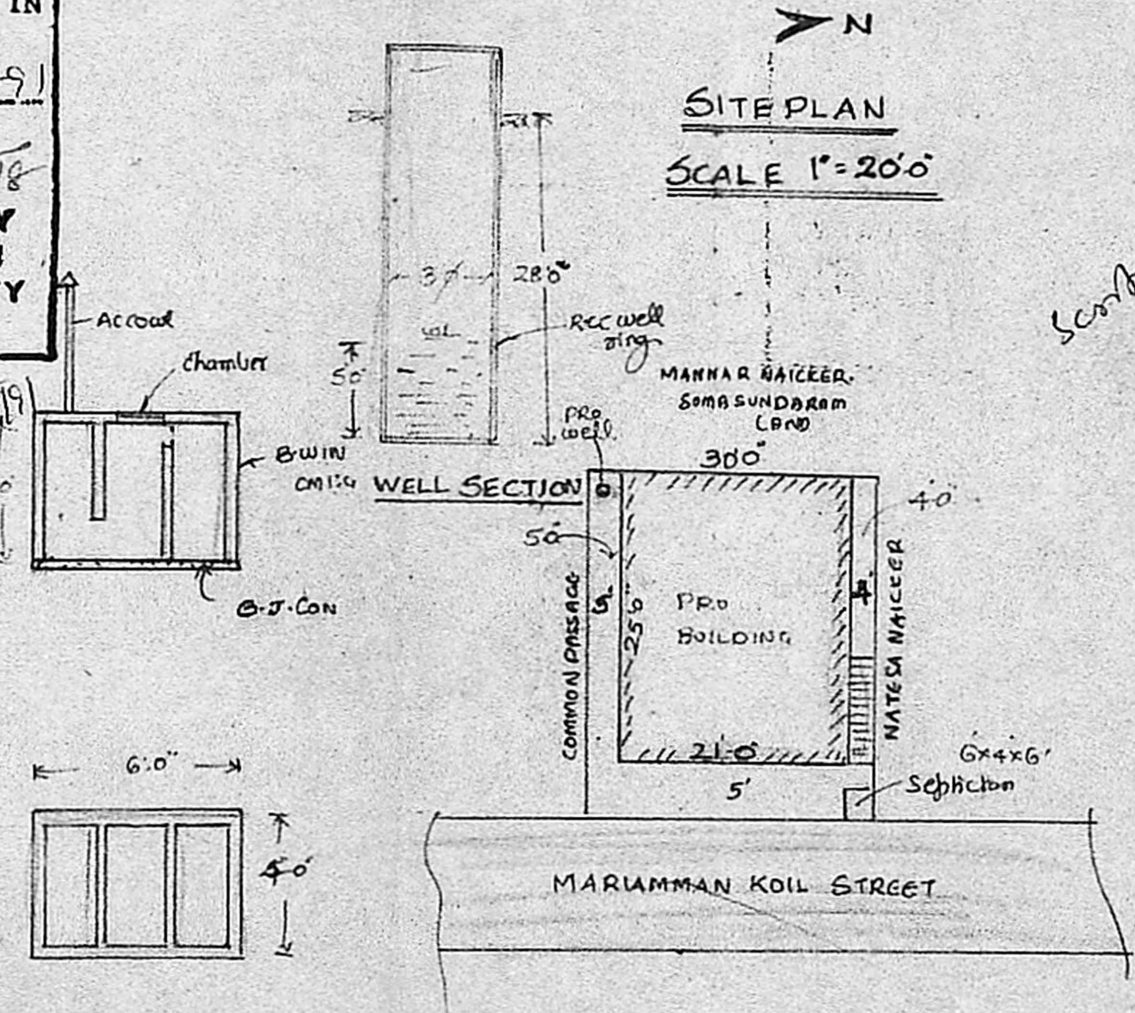

SITE PLAN
 SCALE 1"=20'0"

PLAN AND SECTION
 OF SEPTICTANK.

FOR THIRU. MUNIASAMI

SPECIFICATIONS

C.C.P.S 10. FOR FOUNDATION BED OVER SAND FILLING
 BRICK WORK IN CM 1/4 USING STOCK BRICKS FOR ALL WALLS.
 ALL DOORS AND WINDOWS ARE BEST SEASONED CHIROODS
 R.C.C ROOFING 1/2 TC WITH WEATHERING COURSE CONCRETE
 3" TK AND FINISHED IN CM 1/3 3/4 TK FLOORING WITH B.C.C.M 4"
 TK AND FINISHED IN CM 1/3 3/4 TK. PLASTERING WALLS IN
 CM 1/5 1/2 TK

- D. DOOR PANELLGD 3'-0" x 6'-6"
- D2 " " " 2'-6" x 6'-6"
- W WINDOW " " 4'-0" x 4'-0"
- W1 " " 3'-0" x 4'-0"

PLINTH AREA = 525.98 SF
 FLOOR " =

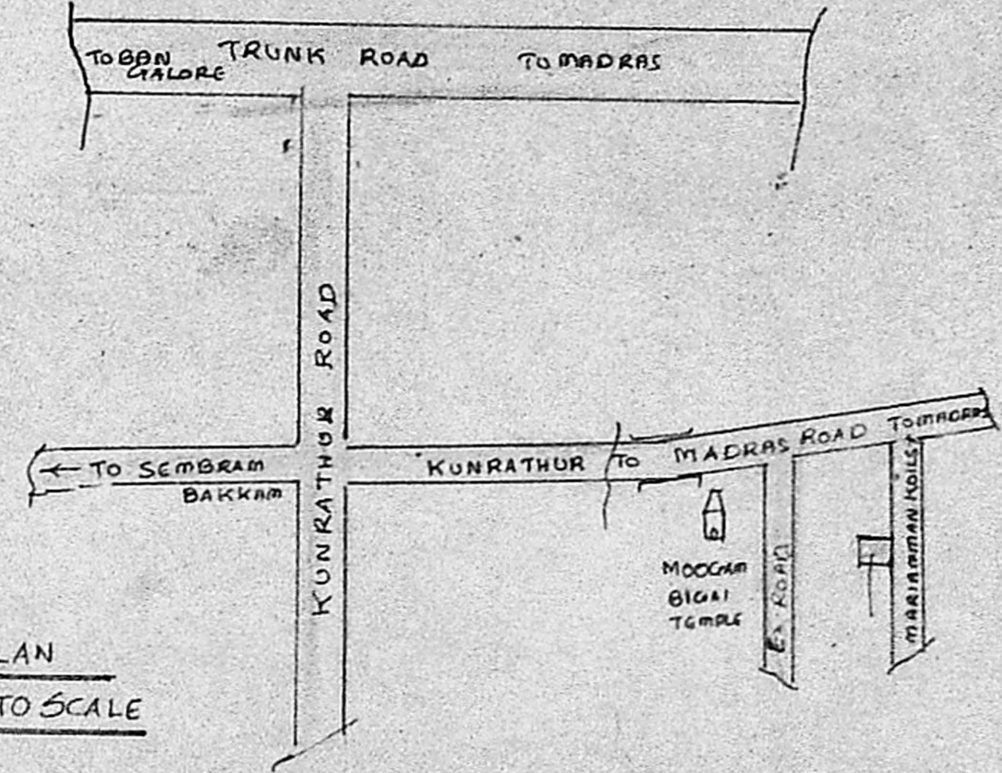

KEY PLAN
 NOT TO SCALE

S. Naras
 OWNER

T. THATHA P. I.
 Asst. Executive Engineer, (Field).
 Consulting Civil Engineer & Contractor
 (Phone No: 55-53 Regd. No: 515)
 CLASS I LICENSED SURVEYOR IN CORP. OF MADRAS.
 28, Venkatachala Naicken St, Madras-21
 LICENSED SURVEYOR.